

Is the Scrapbooking Retreat for you?

Are your photos being set aside
in the dark spaces of your
house with no hope of being
shown? Do the photos
continue to build with no
place to display?

If so, we invite you to our
Scrapbooking Retreat Nov. 11-
13, 2011. Put together pictures
of your family and friends or
make photo albums as
Christmas presents for loved
ones. Either way, come enjoy
scrapbooking with others.

ESTHER 9:28a

*These days should be remembered and
observed in every generation by
every family, and in every province
and in every city.*

SCHEDULE: (subject to change)

FRIDAY

10:00am - Arrival and Check In
Setup Work Space

12:00pm - Welcome & Lunch

1pm-5:30pm - Work Time

5:30pm - Supper

Evening - Work As Long as You Like

SATURDAY

8:00am - Breakfast

8:45am - Devotional

9am-12:00pm - Work Time

12:00pm - Lunch

1-5:30pm - Work Time

2:00pm - Trail Hike (optional)

5:30pm - Supper

Evening - Work As Long As You Like

SUNDAY

8:00am - Breakfast

8:45am - Devotional

9am-12:00pm - Work Time

12:00pm - Lunch

2:00pm - Departure Any Time After



Menno Haven
Camp & Retreat Center

SCRAPBOOKING RETREAT

NOVEMBER 11-13, 2011

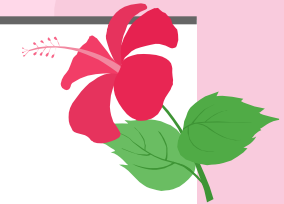

Menno Haven
Camp & Retreat Center

9301 1575 East St.
Tiskilwa IL, 61368

Phone: 815-646-4344

Fax: 815-646-4301

E-mail: program@mennohaven.com



9301 1575 East St. Tiskilwa IL, 61368
Phone: 815-646-4344
Fax: 815-646-4301
program@mennohaven.com
www.mennohaven.com

SCRAPBOOKING RETREAT REGISTRATION FORM

Name: _____

Address: _____

City: _____ Zip: _____

Home Phone: (____) _____ - _____

Work Phone: (____) _____ - _____

Email: _____ @ _____

Church: _____

Birthday: ____/____/____

Age: _____ Gender: M / F

The registration fee is per person and includes lodging and meals.

Scrapbooking Retreat: November 11-13, 2011

Hotel Lodging @ \$110 = \$ _____

Bunkroom Lodging @ \$89 = \$ _____

Early Bird Discount -- \$ _____

Total: \$ _____

To reserve your spot, please send in a \$25 non-refundable deposit with your registration.

Method of Payment: We now take credit card!

- | | |
|--------------------------------------|-------------------------------------|
| <input type="checkbox"/> Check | <input type="checkbox"/> Visa |
| <input type="checkbox"/> Money Order | <input type="checkbox"/> Discover |
| | <input type="checkbox"/> MasterCard |

Credit Card # _____

Exp. date _____

Security Code _____

Publicity Release

I give permission for Menno Haven to use any photographs taken of the attendees for publicity.

Date ____/____/____

signature _____

FOR OFFICE USE ONLY:

CK#: _____ AMT PAID: _____ INT: _____

WHAT TO BRING:

- ✧ Scrapbook Items, i.e. albums, stickers, paper, scissors, your own special chair (if you want), etc. You will have either half an 8 ft. or a full 6 ft. table, so plan accordingly.
- ✧ A CD of your favorite Christian artist to share with the rest of the group
- ✧ Your favorite snack & drink to share
- ✧ Items to trade at the swap table
- ✧ Bedding and Towels (bunkroom lodging only)
- ✧ Clothes & Toiletries
- ✧ Hiking Shoes (if you need an outdoor walking break)
- ✧ Creativity and an appetite

HOUSING (Shared):

Hotel Room - queen and two twin beds (bunk bed) with private bathroom. Linen and towels are provided. (2-3 people per room)

Bunkroom - Nine twin size bunk beds with bathroom. Please bring bedding and towels. (18 per room)

DISCOUNTS:

Early Bird Special -

Send registration and full payment by Oct. 14, 2011 and receive a \$10 discount.

Day Fee -

For those not wanting housing, there is a \$25 per day fee.



WHAT TO LOOK FORWARD TO:

✧ Preserving Priceless Memories

✧ Getting to know other scrapbookers

✧ Swap Table

Bring paper, stickers and other items that you would like to exchange

✧ Creative Memories Consultant

✧ Learning new techniques and seeing new tools of the trade
Items also available for purchase

✧ Relaxation, Fun, Fellowship, and Laughter

✧ Hiking in the woods (when fresh air is needed!)

✧ Hours of cropping fun!

✧ Prizes

